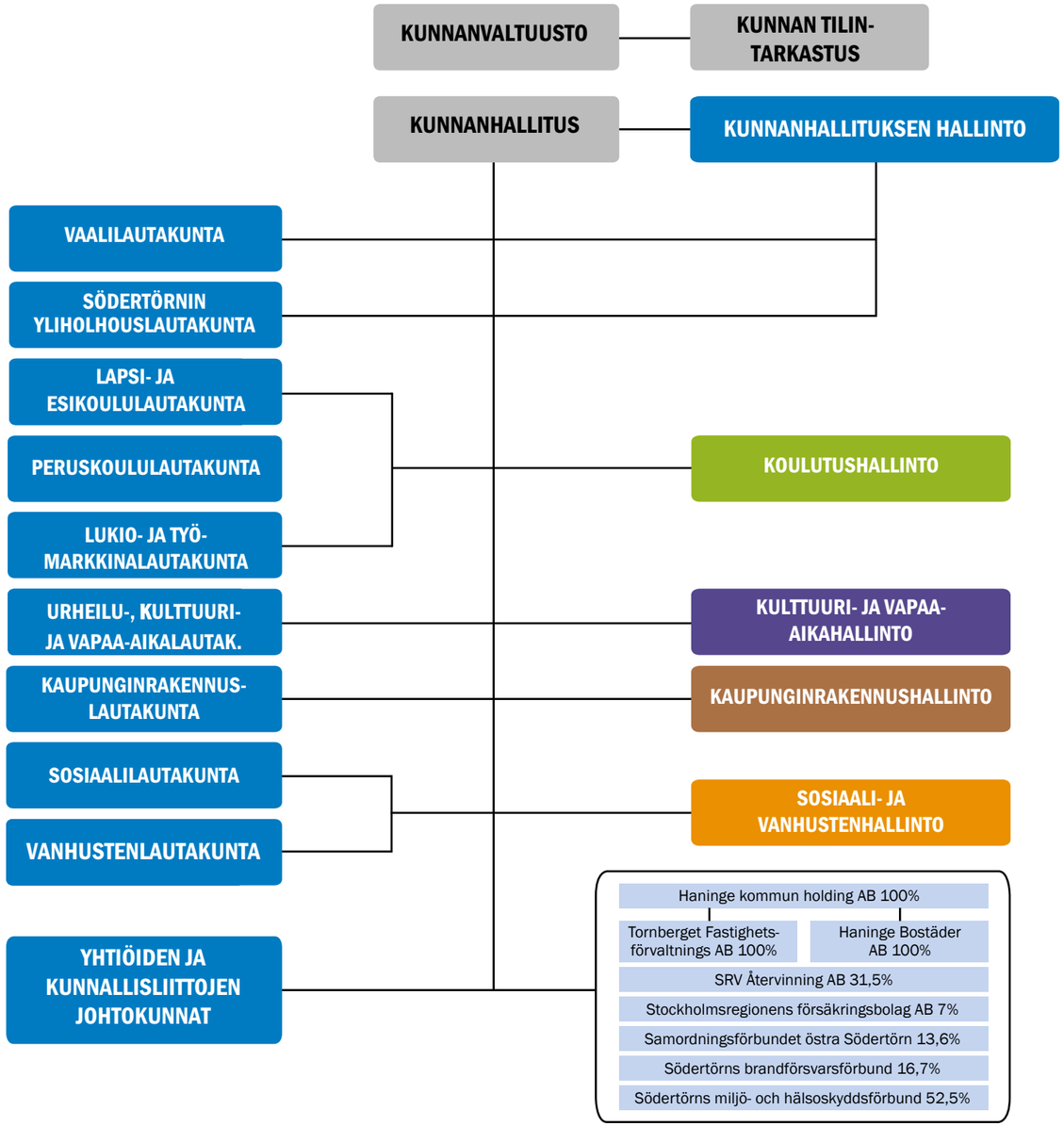Haninge kommun